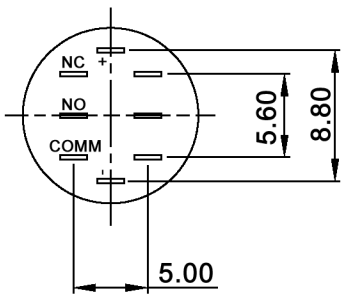

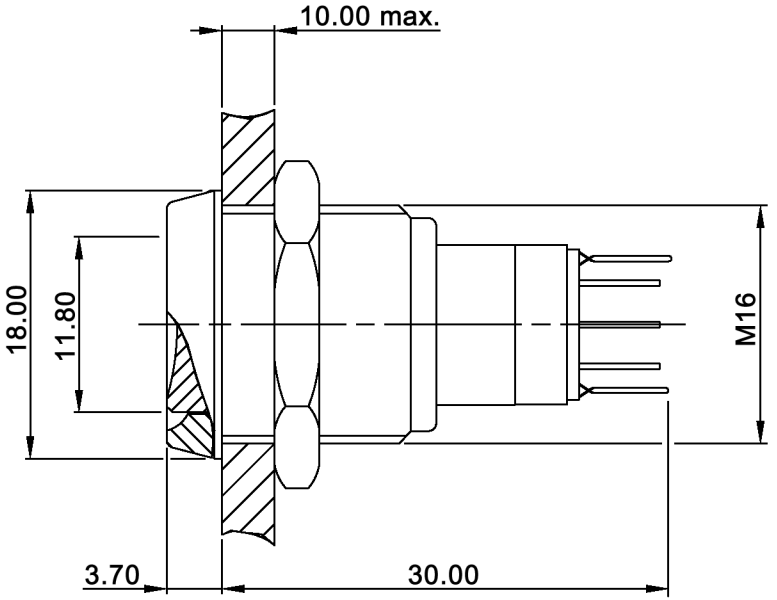

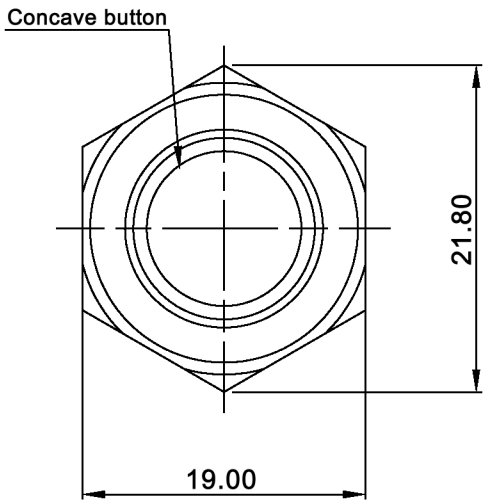

Specifications:

Contact rating:	3A, 250V AC
Contact resistance:	50mOhm max.
Insulation resistance:	1 000MOhm min. at 500V DC
Dielectric strength:	2 000V RMS (50/60Hz)
Operating temperature:	-40°C to +85°C
Electrical life:	50 000 cycles
Operating force:	4N max.
Switching function:	on - mom
IP class:	IP67 front panel protection
Torque:	5-14Nm max. applied to nut
IK class:	IK10

Material:
Bushing / button: stainless steel with varnished polished
Contact: silver alloy
Nut: nickel plated brass
Base: PBT

CONTACT CONFIGURATION

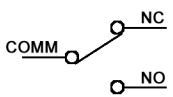

Tolerances: 0.00 to 30.00: ±0.20mm 30.01 to 80.00: ±0.25mm			Date 10/10	Name dr	MAV02B32M3C
Operating temperature	05/11	dr	knitter-switch	30 21 95	Page 1/1
Modifications	Date	Name			